

Workforce Management Without All the Code

Time and labor management applications built with tools which allow adoption into any industry, market or locale, for a truly global solution. The no-code platform ensures requirements are met regardless of the complexity.



Visual Workflows

Business logic and rule execution is designed and maintained as flow diagrams



Integration

Built-in tools for integration and API consumption with other systems



Customizable UX

Forms and applications are easily modified using the platform tools



Global reach

Deploy to any corner of your global workforce.

.....

Fully extensible rules covering all aspects of time and attendance.

- Rounding
- Schedule restriction
- Tardy, early depart
- Break management
- Minimum breaks, penalties
- Minimum rest
- Compliance
- Allocations
- Job pay
- Min guaranteed hours
- Overtime 40, 44, CA, contract, CBA
- Shift and activity premiums
- Holiday
- Alerts and notifications
- Leave approvals
- Balance enforcement
- Points and Pieces
- Travel and training
- Worker Attestation
- Manager approval
- Real-time API

Visual Workforce Management

They say a picture is worth 1000 words. Imagine what it can do for your pay policies?

SimplyWork

Time Clocks

Biometric



Mobile



Worker Timesheets

Employee Timecards	Time	Effective	Action	Hour Type	Grs/Brk	Hours	REG	OT
Monday, Sep 25th 2023								
BusDev, Betty 1234 36,916 hrs 1.5 OT	8:13am	8:15am	IN	Regular Time				
	11:15am	11:15am	StartLunch	Regular Time	3/0	3.000	3.000	
	11:45am	11:45am	EndLunch	Regular Time				
	3:03pm	3:00pm	OUT	Regular Time	3.25/0	3.250	3.250	
	3:08pm	3:15pm	IN					
	3:30pm	3:30pm	OUT	Regular Time	0.25/0	0.250	0.250	
						6.500	6.500	
Tuesday, Sep 26th 2023								
			Hours	Paid Time Off	8/0	8.000	8.000	
						82.250	60.500	21.750

Location-based time and allocations are converted to pay and overtime by way of visual workflows. Your pay policies are represented by a flow diagram--a picture which transparently houses and executes the logic.

Pay Policy Rules

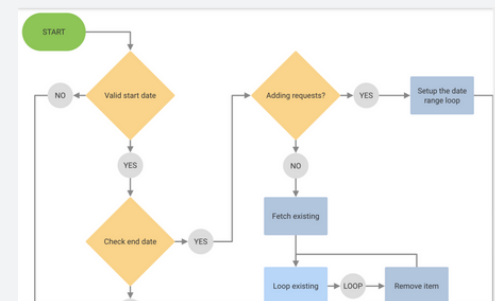

Visual workflows handle all business logic and pay rules

Global Payroll



After executing all rules and policies, computed pay hours, premiums, pieces and related info are sent to payroll